



MATHEMATICS
TEXAS A&M UNIVERSITY

Instructor: Rosanna Pearlstein



Math Learning Center

Math 251 – Spring 2023
“Week-in-Review”

Wir 4: Sections 14.1, 14.3, 14.4

Section 14.1



Instructor: Rosanna Pearlstein

Math 251 – Spring 2023
“Week-in-Review”

Problem 1. Find and sketch the domain of the following functions.

a.) $f(x, y) = \sqrt{4x - 2y}$

b.) $f(x, y) = \ln(y - 3x)$

c.) $f(x, y) = \sqrt[4]{xy}$

d.) $f(x, y) = \frac{\sqrt{8 - x^2 - y^2}}{x + 2y}$

e.) $f(x, y) = \frac{1}{\sqrt{x + 2y}} + \sqrt{4 - x^2 - y^2}$



Instructor: Rosanna Pearlstein

Math 251 – Spring 2023
“Week-in-Review”

Problem 2. Sketch the graph of the following surfaces:

a.) $2z = x + 3y - 6$

b.) $z = x^2 + 6y^2$

c.) $z = y^2$

d.) $z = 7 - x^2 - 2y^2$



Instructor: Rosanna Pearlstein

Math 251 – Spring 2023
“Week-in-Review”

Problem 3. Sketch several level curves for the following surfaces:

a.) $f(x, y) = 2 + 4x - y$

b.) $f(x, y) = x + y^2$

c.) $f(x, y) = \sqrt{9 - x^2 - y^2}$

d.) $f(x, y) = 8\sqrt{x^2 - y^2}$



MATHEMATICS
TEXAS A&M UNIVERSITY

Instructor: Rosanna Pearlstein



Math Learning Center

Math 251 – Spring 2023
“Week-in-Review”

Problem 4. Describe the level surfaces of $f(x, y, z) = x + y + z$.



MATHEMATICS
TEXAS A&M UNIVERSITY



Math Learning Center

Instructor: Rosanna Pearlstein

Math 251 – Spring 2023
“Week-in-Review”

Problem 5. Describe the level surfaces of $f(x, y, z) = x^2 + y^2 + z^2$.



Section 14.3

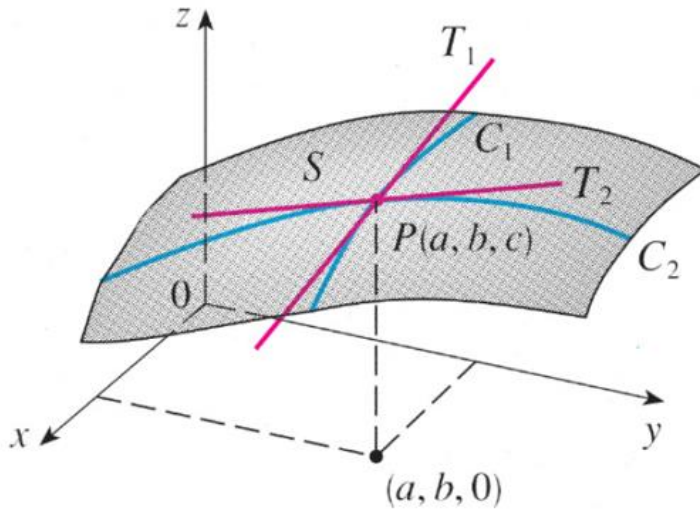

Problem 6. Find $f_x(-1, 2)$ and $f_y(-1, 2)$ for $f(x, y) = x^3 - y^4 - 6x^2y^3$



MATHEMATICS
TEXAS A&M UNIVERSITY

Instructor: Rosanna Pearlstein



Math Learning Center

Math 251 – Spring 2023
“Week-in-Review”

Problem 7. Find $f_x(x, y)$ and $f_y(x, y)$ for $f(x, y) = x^2 e^{\cos(2x^4 y^2)}$



Instructor: Rosanna Pearlstein

Math 251 – Spring 2023
“Week-in-Review”

Problem 8. If $f(x, y) = ye^{-x} + 2x$, find $\left. \frac{\partial f}{\partial x} \right|_{(1,0)}$ and $\left. \frac{\partial f}{\partial y} \right|_{(1,0)}$



MATHEMATICS
TEXAS A&M UNIVERSITY

Instructor: Rosanna Pearlstein



Math Learning Center

Math 251 – Spring 2023
“Week-in-Review”

Problem 9. Find all higher order partial derivatives for $f(x, y) = \ln(2x + 3y)$



MATHEMATICS
TEXAS A&M UNIVERSITY

Instructor: Rosanna Pearlstein



Math Learning Center

Math 251 – Spring 2023
“Week-in-Review”

Section 14.4

Problem 10. Find the differential of $z = x^2 + 2y^2 + 4xy$ at the point $(1, 2)$.



MATHEMATICS
TEXAS A&M UNIVERSITY

Instructor: Rosanna Pearlstein



Math Learning Center

Math 251 – Spring 2023
“Week-in-Review”

Problem 11. Find the differential of $f(x, y, z) = x^2y^3z^4$.



MATHEMATICS
TEXAS A&M UNIVERSITY



Math Learning Center

Instructor: Rosanna Pearlstein

Math 251 – Spring 2023
“Week-in-Review”

Problem 12. Find an equation of the tangent plane to the surface $z = x^3 - 3y^2$ at point $(-1, 1)$.



Instructor: Rosanna Pearlstein

Math 251 – Spring 2023
“Week-in-Review”

Problem 13. Find an equation of the tangent plane to the surface $z = e^{x-y}$ at point $(2, 2, 1)$.
What is the equation of the normal line to this tangent plane at point $(2, 2, 1)$?



MATHEMATICS
TEXAS A&M UNIVERSITY

Instructor: Rosanna Pearlstein



Math Learning Center

Math 251 – Spring 2023
“Week-in-Review”

Problem 14. Using the tangent plane to the graph of $f(x, y) = \sqrt{24 - x^2 - y^2}$ at point $(2, 2)$, approximate $f(2.09, 1.93)$.



MATHEMATICS
TEXAS A&M UNIVERSITY

Instructor: Rosanna Pearlstein



Math Learning Center

Math 251 – Spring 2023
“Week-in-Review”

Problem 15. Use differentials to approximate $((1.97)^3 - 2(0.9)^4 + 4(1.01)^5)^3$.



MATHEMATICS
TEXAS A&M UNIVERSITY

Instructor: Rosanna Pearlstein



Math Learning Center

Math 251 – Spring 2023
“Week-in-Review”

Problem 16. The length and width of a rectangle are measured as 30 cm and 24 cm, respectively, with an error in measurement of 0.1 cm in both. Use differentials to approximate the maximum error in the calculated area of the rectangle.